

# D2 Rhythmushören - 2/4-Takt

Ergänze die fehlenden Rhythmus-Bausteine entsprechend dem Hörbeispiel!

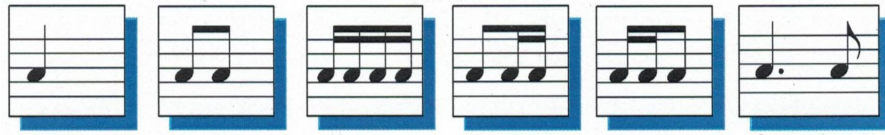

1

2

3

4

5

6

7

8

9

10

### Prüfungsaufgaben

*Vorspiel bei der Prüfung : 1x ganz, 2x Takt 1,2, 2x Takt 3,4, 1x ganz*

11

12

13

14

15
